

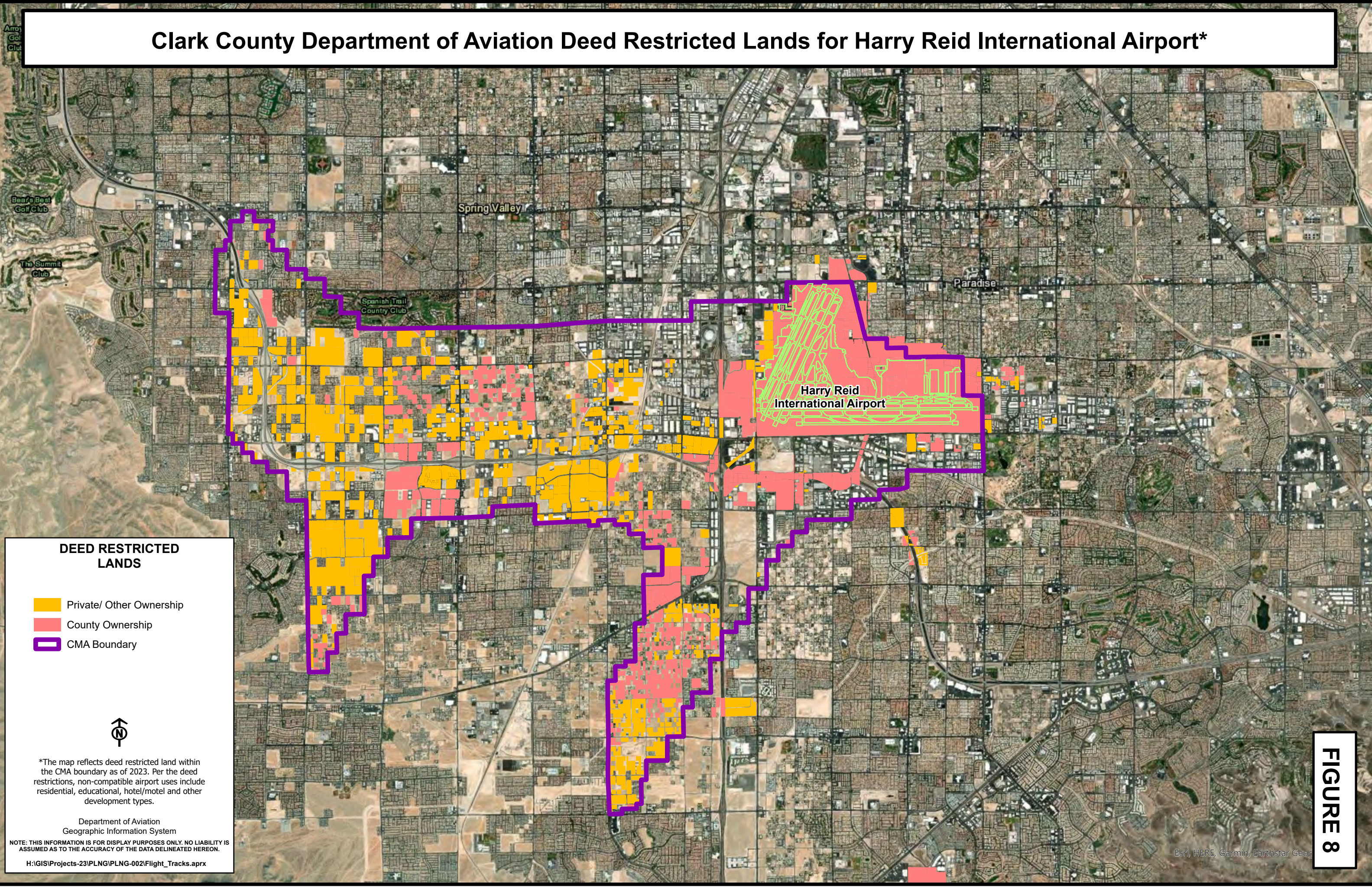



# Clark County Department of Aviation Deed Restricted Lands for Harry Reid International Airport\*



## DEED RESTRICTED LANDS

-  Private/ Other Ownership
-  County Ownership
-  CMA Boundary



\*The map reflects deed restricted land within the CMA boundary as of 2023. Per the deed restrictions, non-compatible airport uses include residential, educational, hotel/motel and other development types.

Department of Aviation  
Geographic Information System

NOTE: THIS INFORMATION IS FOR DISPLAY PURPOSES ONLY. NO LIABILITY IS ASSUMED AS TO THE ACCURACY OF THE DATA DELINEATED HEREON.

H:\GIS\Projects-23\PLNG\PLNG-002\Flight\_Tracks.aprx

FIGURE 8